

Philip Fisher

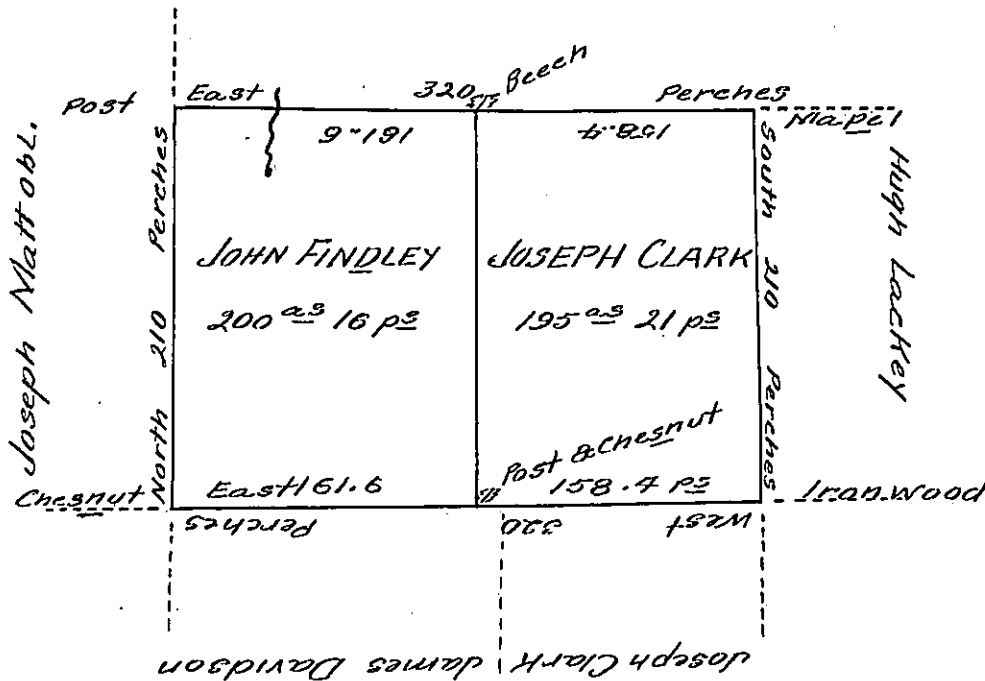

In pursuance of a warrant for 400 acres dated the fifteenth day of July 1816 granted to John Finley, was surveyed on the 11th day of July A. D. 1817. The above described tract of land containing 395 acres 37 perches and allowance of six per cent. for roads, &c. situated in Fallowfield, township, Crawford county, and at the time of making the same, John Findley was residing thereon, and there was built a house fit for habitation of man, and there appeared to be upwards of twenty acres of the land cleared, fenced and in a state of cultivation, and that the same was divided as above stated, between Joseph Clark and the said John Finley.

James Herrington Dep. Sur^r.

To Richard T. Leech, Esq.

Surveyor General, Land Office

IN TESTIMONY that the above is a copy of the original remaining on file in the Department of Internal Affairs of Pennsylvania, made conformably to an Act of Assembly approved the 16th day of February, 1833, I have hereunto set my Hand and caused the Seal of said Department to be affixed at Harrisburg, this Nineteenth day of October 1904

George R. Brown
Secretary of Internal Affairs.